

A. J. WATSON



P.O. BOX 423 OR 3105 STRINGFELLOW ROAD  
ST. JAMES CITY, FLORIDA 33956  
PHONE/FAX (239) 283-1518  
LB # 265B

SURVEYING, INC.

North

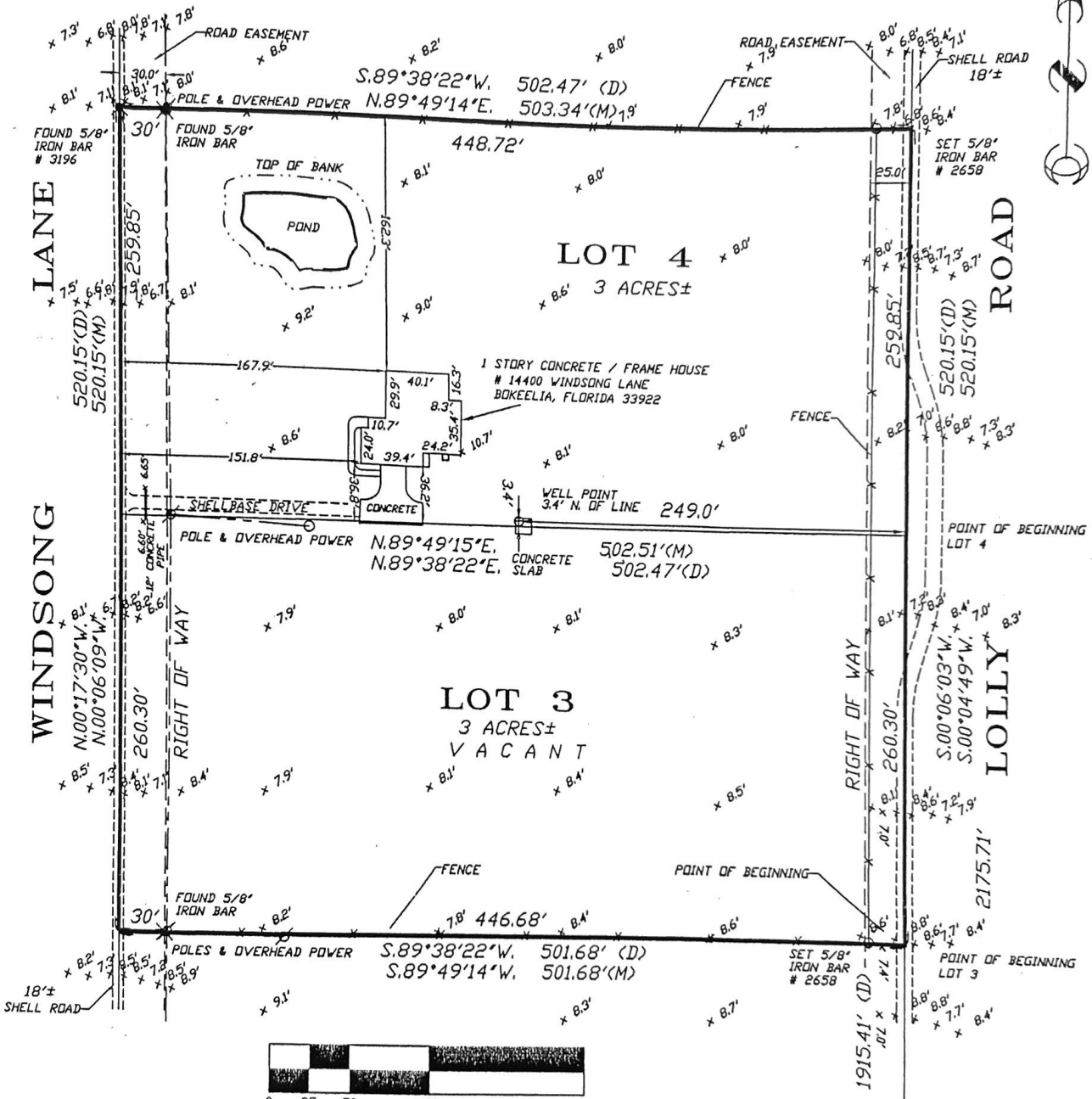

GRAPHIC SCALE

LOT 3:

FROM THE SE CORNER SECTION 6, TOWNSHIP 44 SOUTH, RANGE 22 EAST, N 00°06'03" W ALONG THE EAST LINE OF SAID SECTION, 1915.41' TO THE POINT OF BEGINNING; THENCE CONTINUE ALONG SAID EAST LINE, 260.30'; THENCE S 89°38'22" W, 502.47'; THENCE S 00°17'30" E, 260.30'; THENCE N 89°38'22" E, 501.67' TO THE POINT OF BEGINNING. SUBJECT TO A 25 FOOT ROAD EASEMENT LYING ALONG THE EAST LINE AND A 30 FOOT ROAD EASEMENT LYING ALONG THE WEST LINE.

LOT 4:

FROM THE SE CORNER SECTION 6, TOWNSHIP 44 SOUTH, RANGE 22 EAST, N 00°06'03" W ALONG THE EAST LINE OF SAID SECTION, 2175.71' TO THE POINT OF BEGINNING; THENCE CONTINUE ALONG SAID EAST LINE, 259.85'; THENCE S 89°38'22" W, 503.34'; THENCE S 00°17'30" E, 259.85'; THENCE N 89°38'22" E, 502.47' TO THE POINT OF BEGINNING. SUBJECT TO A 25 FOOT ROAD EASEMENT LYING ALONG THE EAST LINE AND A 30 FOOT ROAD EASEMENT LYING ALONG THE WEST LINE.

AREA: LOTS 3 & 4 = 6 ACRES± TOTAL ( GROSS )

CERTIFIED TO:  
LUCILLE PENNEY